

LOT 302

POINT OF BEGINNING

S 89°36'06" E 155.88'

WEST 35.22'

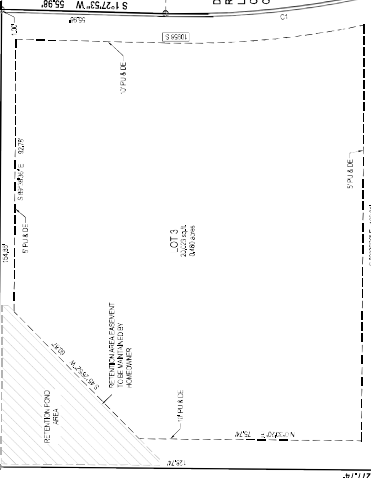

LOT 3
1.24 ACRES
348,000 S.F.

D=24°51'48"
R=281.00
L=124.54'
CB=S 10°59'01" E
C=123.57'

BELL CANYON ACRES NO. 5
N 6°30'20" E 277.74'

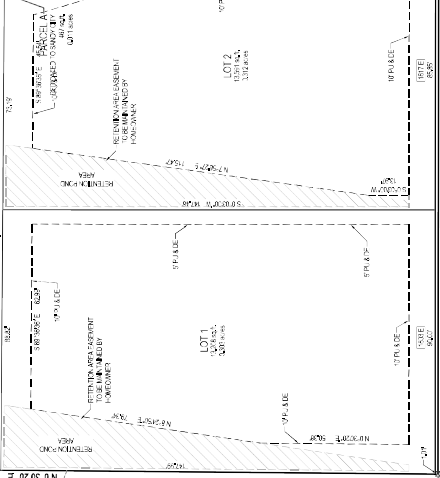

LOT 1
1.24 ACRES
348,000 S.F.

LOT 2
1.24 ACRES
348,000 S.F.

PRESCOTT DRIVE
(PUBLIC STREET)

D=23°27'05"
R=143.00
L=57.30'
CB=S 11°40'23" E
C=56.90'

S 89°36'06" W
M. 101.00'

D=89°49'50"
R=16.00
L=25.17'
CB=S 45°03'05" W
C=22.63'

ASCOT PARKWAY
(PUBLIC STREET)

N 89°51'00" W 175.68'

S 89°30'02" E 217.05'

3531'00" STREET WIDENMENT
ROAD CROSS-SECTION

3531'00" STREET WIDENMENT